EDW. CORIELL,
THE "UPTOWN" JEWELER
413 CHILLICOTHE STREET.

THE DAILY TIMES.

Only Paper in Southern Ohio Receiving Associated Press Reports.

Use Amann's Witch Hazel Cream
For Chapped Hands and Face, and for a First Class Soap, use
Amann's Cucumber Cream Soap.
AMANN'S GALLIA STREET PHARMACY,
28 GALLIA ST.

VOLUME I. NUMBER 273. THE PORTSMOUTH TIMES. Established 1861. PORTSMOUTH, OHIO, SATURDAY, FEBRUARY 16, 1895. ONLY DEMOCRATIC PAPER In Scioto County. PRICE ONE CENT.

This Is Still Overcoat Weather.

And if all signs do not fail, we will have plenty more of it before spring comes.

DO YOU NEED AN OVERCOAT?

You will probably never see another time when you can buy the best goods in this line at the prices we are offering them.

LOOK AT THESE PRICES.

Men's Fine Overcoats.

Sold at $15 ..... Now $10 00
Sold at 12 ..... Now 8 00
Sold at 9 ..... Now 6 00

Men's Storm Overcoats.

You Can Buy at These Remarkably Low Prices $3 00, 5 00, 6 50, 8 00

Clearance Sale Boys' Knee-Pant Suits.

We have placed on sale about 250 boys' suits which are broken sizes. We are bound to move them out, and for that reason have put a price on them to do the work.

Suits formerly sold at $7 00 ..... Now $4 00
Suits formerly sold at 5 00 ..... Now 3 00
Suits formerly sold at 4 00 ..... Now 2 50
Suits formerly sold at 3 50 ..... Now 2 00

These are splendid values on A1 goods. We have also reduced the prices on Boys' Jersey Suits.

HEER BROS.

HIGH STANDARD.

W. R. GRAHAM, Business and Penmanship Dept. J. T. WEBB, Professor of Art. MISS OSEE D. CURLESS, Shorthand Dept.

Graham's Business College.

We Have an Enrollment of 80.

NO DEBTS — SQUARE DEALING

Sixteen New Pupils Have Entered Since Jan. 7th.

The only way to determine the merit of a machine is to see it work, and see the kind of work it produces. In like manner, the only way to know of the merit of a school is to see it in progress. We invite you to come and see our Business Men and Business Women at work—a busy, insterested band of workmen.

Visitors are always welcome at our rooms.

Agency for Smith Premier Typewriter.

Kricker Building, Gallia Street.

LATEST IMPROVEMENTS

We Can't Hypnotize You

But We Can Both Surprise and Please You

With our stock of White Goods and Embroideries as coin-coaxers. We start the White Goods at 5c, 8⅓c, 10c and 12½c.

OUR EMBROIDERIES.—The variety is complete, and they will go at 2c, 3c, 4c, 5c, 6¼c and up.

MUSLINS.—Our stock of Bleached and Unbleached Muslins is made up of the famous brands, Lonsdale, Fruit of the Loom and Hope. The unbleached at 5c per yard (4½c by the bolt) is a winner.

If you take advantage of these goods and prices you will put back in your purse some of the money you expected to spend.

STEAHLY BROS.

313 Chillicothe Street.

GRAND OPERA HOUSE
H. S. Grimes, Manager.

Saturday, February 16th,
Matinee at 2:30,
Evening at 8:00,

SANTANELLI,
Master of Hupnotism,
—AND—
King of Laugh Makers,
IN A GRAND
SEANCE HYPNOTIQUE,
SCIENCE,
ART,
MYSTERY,

and laughter unlimited.

Admission 25, 35 and 50 cents. Matinee 25 and 35 cents.

Reserved seats at White's Thursday evening, Feb. 14th, at 7 p. m.

GRAND OPERA HOUSE

One Week, Commencing,

Mondau, Februaru 18.

Corse Payton

And his merry company, including the beautiful and talented actress,

Miss Etta Reed,

Opening in the grand society comedy drama in five acts, entitled

The Parisian Princess

Special Scenery.
Calcium Lights.
Handsome Wardrobe.

Prices 10, 20 and 50 Cts.

Ladies Free
Monday Evening.

When accompanied by a paid 30c ticket, which must be purchased before 6 p.m. of that day.

Dr. Price's Cream Baking Powder
Awarded Gold Medal Midwinter Fair, San Francisco.

BARBAROU

The Most Inhuman Torture Used to Get Evidence at Honolulu.

Confessions Secured by Hanging Witnesses Up by the Thumbs for Hours.

Germany Wants an International Monetary Conference in the Interests of Silver—Health of the Czarowitch Alarming—More Chinese Army Officers Suicide—Other Foreign Notes.

By Telegraph to THE TIMES.

SAN FRANCISCO, Feb. 16.—The Call prints a sensational story of the Hawaiian troubles. It states that Captain Davies, whose testimony was so useful in the trials for treason, only gave his statement after being most inhumanly tortured. The torture continued more than six hours. He was suspended by cords tied to his thumbs until he fainted. When he revived he was again suspended, and when he could endure no more, he told his story. The same paper says that a young native, for like purpose, was put in a tank of ice water and kept there until he made a confession of his part in the rebellion.

TO REHABILITATE SILVER.

Germany to Issue Invitations for an International Monetary Conference.

By Telegraph to THE TIMES.

BERLIN, Feb. 16.—The Reichstag today adopted a resolution instructing the Federal government to issue invitations for an international monetary conference to take action for the rehabilitation of silver as a circulating medium.

The secretary of state, for the treasury, declares the government's sympathy with the object of the resolution.

The Czarowitch's Alarming Condition.

By Telegraph to THE TIMES.

LONDON, Feb. 16.—Despatches from St. Petersburg say that the health of Czarowitch Grand Duke George is alarming. He suffers from pulmonary troubles.

A SUICIDAL EPIDEMIC

Chinese Army Officers Discouraged By Desertions Kill Themselves.

By Telegraph to THE TIMES.

CHEE FOO, Feb. 16.—Commodore Len and General Chang, have suicided for the same reason that impelled the Chinese admiral, Ting, to take his life.

Have the Island Now.

By Telegraph to THE TIMES.

WEI HAI WEI, Feb 16.—The Japanese forces are now in complete possession of the island, Lin-Kung-Foo.

Famous Horseman Dead.

By Telegraph to THE TIMES.

WORCESTER, Mass., Feb. 16.—Chas. F. Abbott, one of the best kown horsemen in America, died at the city hospital last night of pneumonia.

The Markets Today.

By Telegraph to THE TIMES.

CHICAGO, Feb. 16.—Hogs higher, $3.80 to $4.35; cattle easy; sheep steady.

Wheat 49 5-8; corn 42 1-8; oats 27 1-2.

TOLEDO—Wheat 53 asked.

THE CANAL.

War in Preference to England Getting Control of It.

WASHINGTON, Feb. 16.—"I would be willing to go to war to prevent England from obtaining control of the Nicaragua canal, or from interfering in our control of that water way." The speaker was representative Mallory, of Florida, who was the chairman of the sub-committee of the house commerce committee, which formulated the Nicaragua canal bill now on the calendar.

Mr. Mallory's utterances were apropos of the declaration made in the British house of commons by Sir Edward Gray, of the foreign office, that a canal through Nicaragua should be under international control, and that whatever steps Great Britain may deem desirable will be taken to advance this view.

"It is an American concern, and it ought to be under American control. England wants to practice the same tactics regarding the Nicaraguan canal that she did with the Suez canal—that is to say, to let some one else build it and then buy it."

Mr. Mallory's remarks were reported to Representative Bellamy Storer, of Ohio, who was also a member of the subcommittee which formulated the bill, as well as a member of the foreign affairs committee. He said:

"I say amen to all that my friend Mallory has said. The United States ought to go to war rather than permit Great Britain or other country outside of Nicaragua and Costa Rica to have any voice in the management of the canal. We are not bound to consider Great Britain in the transaction, nor are we likely to do so, no matter what British statesmen may say or think."

West Virginia's Coal Mines.

WHEELING, W. Va., Feb. 16.—The report of the commissioner of labor in West Virginia shows a great advancement in the output of coal and coke. The Mountain state is now third in the production of coal, and second in coke. Pennsylvania leads in coal and also in coke, while Ohio is second in coal. In spite of dull times, the prospects are very bright for the year 1895. During the past year the state has put out over ten million tons of coal.

Germans Anxious About Silver.

BERLIN, Feb. 16.—Count Von Mirbach, the German conservative, introduced a resolution in the reichstag Friday, instructing the federal governments of Germany to issue invitations for an international monetary congress, to take measures to bring about the rehabilitation of silver as a circulating medium.

THE WEATHER PROPHET.

By Telegraph to THE TIMES.

OHIO.—Generally fair. Probably warmer Sunday afternoon.

Weather In New Mexico.

By Telegraph to THE TIMES.

ALBUQUERQUE, N. M., Feb. 16.—The snow is now four to six inches deep and many sheep dying on the mountains from cold and lack of food.

A BOY ATTEMPTS SUICIDE.

Confined in a Cloak Room for Disobedience He Attempts to Hang Himself.

By Telegraph to THE TIMES.

TROY, N. Y., Feb. 16.—Ernest Winters, 10 years old, attempted suicide at the Parsons public school, Hoosac Falls. He had been shut up in a cloak room for disobedience and used a skate strap to hang himself.

TRADED PLACES.

An Attorney Gets His Client Out of Jail, But Gets Himself In.

By Telegraph to THE TIMES.

CHICAGO, Feb. 16.—Attorney Joseph A. Nealy, who furnished straw bail for Howard K. Cavella, and thus enabled him to escape, is in jail by default of $10,000 bond to answer to the grand jury.

IN STATE

Lies the Body of the Late Minister Gray.

Plans for Sending His Remains to the United States.

President Diaz and the German, French and British Ministers Pay Their Respects—All Flags on Public Buildings Ordered Placed at Half-Mast.

CITY OF MEXICO, Feb. 16.—The body of the late Isaac Pusey Gray, late United States minister to Mexico, was embalmed Thursday night, at the American hospital, where he died, and was removed at 1 o'clock Friday afternoon to the United States legation. A guard of honor from the Twenty-first regiment was placed at the legation. The colors were draped, and as the body was carried in they were lowered and the band played a funeral march. The body was placed on a temporary bier, with a splendid wreath of camelias, sent by Mrs. President Diaz, at the foot.

Four sentries were placed in the room with the coffin, and others stood guard on the stairs and on the outside. E. C. Butler, charge d'affairs, kept watch until midnight, when Lieut. Dwyer, military attache, took his place.

Minister Mariscal and his wife and the German, French and British ministers called during the day. President Diaz also called in person at 8 o'clock. Saturday morning the entire diplomatic corps and the whole garrison, together with President Diaz, will accompany the body to the Central station, where it will be placed on a north-bound train.

President Diaz has ordered that all flags on public buildings be kept at half mast until the body crosses the border.

Minister Mariscal has written to Mr. Butler expressing the deep regret of the government, and asking him to communicate the same to the United States government. The regret here is universal, as Minister Gray was highly respected by all who had come in contact with him.

WASHINGTON, Feb. 16.—The talk about the nomination of Senator Ransom, of North Carolina, to be minister to Mexico to fill the place made vacant by the death of Minister Gray resulted Friday afternoon in the circulation of a petition to the president asking him to nominate Mr. Ransom to that place.

This petition was signed by every democratic senator present, and when the senate adjourned there were about twenty-five signatures to the petition. The remainder of the democratic senators will sign the petition Saturday and it will then be sent to the president.

Almost every defeated democratic congressman is "mentioned" for the place.

The telegraphic dispatches from the City of Mexico, giving a detailed account of the last illness of Minister Gray, were taken to the cabinet meeting Friday by Secretary Gresham and read to the assembled members. The president has sent a message of condolence to Mrs. Gray.

Official notification of the minister's death was received at the state department Friday from Secretary Butler, of the United States legation in Mexico.

The members of the Indiana congressional delegation held a meeting Friday afternoon in respect to the death of the late Minister Isaac P. Gray. Senator Voorhees presided, and Representative Bynum was made secretary. Every member of the delegation save Messrs. Holman, McNagny and Johnson was present.

After brief eulogies upon the deceased the following committees were appointed:

To Draft Resolutions—Senator Turpie, Representatives Bynum and Waugh.

To Attend the Funeral—Representatives Brown, Taylor, McNagny, Hammond and Johnson.

Three Killed by an Explosion.

TOWANDA, Pa., Feb. 16.—A large boiler exploded in Cobb's saw-mill, two miles west of this place Friday morning. Theodore Pencil, fireman, and John Mack, a teamster, were instantly killed and Frank Myers, a mill hand, fatally injured.

Four Strikers Arrested.

MARTIN'S FERRY, O., Feb. 16.—Brock Brown, James Dorsey, Chares Otto and Carl Baker, all strikers, were arrested Friday charged with shooting at Alexander Humphrey, manager of the Buckeye Glassworks, with intent to kill.

WALCOTT

Makes a Peppery Speech on Finances in the Senate.

Denounces the President for the Bond Sale—What a New York Banker Told Him—Says the President Lied and Attacked the Government Credit—Hill's Declaration for Bimetallism.

By Telegraph to THE TIMES.

WASHINGTON, D. C. Feb. 16.—In the senate, Hill's resolution on the government policy of bimetallism came up. Sherman offered a substitute policy, maintaining a parity but if the parity is disturbed, making the bonds payable in gold. Walcott moved to table both. Hill spoke first and Senator Walcott followed.

In his speech Walcott denounced the President for his recent bond sale. He said that a New York banker told him that the syndicate would never be called to on pay more than ten per cent of its investment and that the bonds purchased at 104.50 are now selling in New York at 112 with a great demand at that figure.

He declared that the President had attacked the government credit, and that his message to congress contained lying statements of a desire to maintain the parity of currency when he had already by his contract discredited silver.

Hill replied declaring himself to be a bimetallist.

KILLED A BURGLAR.

A Merchant Aroused Is Shot at and Returns Fire with Deadly Effect.

By Telegraph to THE TIMES.

AURORA, Ind., Feb. 16.—George Niblack, of Niblack Bros.' store, at Wheatland, was awakened by burglars last night. They fired, wounding him in the shoulder. He returned the fire, killing one of the burglars, but the others escaped.

M'BRIDE ACQUITTED.

The Committee Unanimous in Its Verdict—Officers Elected.

By Telegraph to THE TIMES.

COLUMBUS, Feb. 16.—The investigating committee unanimously acquitted McBride of the charge of corruption.

The convention reelected Penna president, Cameron Miller vice-president and Pat McBryde secretary.

FOUND GUILTY.

The Trial of Ex-Queen of Hawaii for Treason.

The Feeling in Honolulu Against the Conspirators is Very Strong.

The Ex-Queen Denounces the Manner of Her Trial, and Denies the Charges—Minister Willis Protests Against Cranston's Deportation.

SAN FRANCISCO, Feb. 16.—The Mariposa brings news from Honolulu that the trial of the ex-queen had just been concluded when the steamer left, and that the prevailing opinion was that she would be found guilty, and sentence would be pronounced against her.

The feeling in Honolulu against the conspirators is very strong, and it is the general desire that the executions be carried out, but President Dole, who is more conservative in the matter, is said to oppose this.

Martial law is still in force.

HONOLULU, Feb. 8.—The trial for misprison for treason of the ex-queen before the miliary commission, occupied portions of February 5, 6 and 7, and was concluded to-day.

She gave brief oral testimony and caused to be read a written statement. She denied the right of the court to try her, and denied all complicity in or knowledge of the attempt to overthrow the republic and restore her as queen.

She did not hear of any uprising until next morning.

The former leading Royalists are organizing annexation clubs.

A collision took place on the 3d inst. between United States Minister Willis and this government. The occasion was the deportation by steamer Warrimoo to Victoria, B. C., of a man claiming to be an American citizen named J. Cranston, together with J. B. Johnston, an Englishman, and A. E. Mueller, a German. At noon, the hour set for the departure of the steamer the three were put into a hack at the station-house, driven to the steamer and put aboard by force. Cranston making a desperate resistance at the gangway.

Their passages were paid and $50 for each of the three put into the purser's hands, to be paid them on arrival at Victoria.

On the way to the wharf Johnston saw British Commissioner Hawes and sang out for protection. Hawes advised him to accept the situation.

In the meantime Cranston had secured the presence of United States Minister Willis and Mueller that of German Consul Hackfield.

The latter told Mueller that his punishment was just and that he should be glad it was no worse. Although Cranston was the worst of the three, Mr. Willis took a different view from his colleagues, and informed the ministers that he should enter a formal protest against the man's deportation without trial. The attorney general assured him that the government had thoroughly considered the subject and were fully satisfied of their right, under martial law, thus to rid the country of its enemies. Mr. Willis then expressed his sorrow that the ministers should persist in such an arbitrary and illegal course, and assured them that they would hear further from it.

WILD-CATS

Vanceburg People Will Have an Exhibition at Their Opera House Thursday.

Flaming red circulars were distributed about the city today announcing that a wild-cat entertainment will be given at the opera house Vanceburg, Ky., Thursday night Feb. 21st. Two Kentucky wild-cats will be placed in a cage 10x10 feet, on the stage and a man will enter and show his nerve and display the different features of handling wild-cats. After the man leaves the cage a bulldog will be placed in the cage and remain there until one or the other is dead. Everybody is invited. In order not to be misunderstood it should be said that this will not be conducted under the auspices of the Winter Fair managers.

NARROW ESCAPE.

Gus Blum, the Drayman, Comes Within an Ace of a Horrible Death This Morning.

Gus Blum, the well known drayman, narrowly escaped a horrible death this morning about 10 o'clock. He was driving along Chillicothe street with a big load of boxes on his dray, and when in front of J. Linck's tailor shop the boxes began to slide about. In trying to fix them Mr. Blum lost his balance and fell to the ground in front of the wagon, his neck being in direct line with the wheel. Fortunately he did not lose his presence of mind, and shouted to the horse to stop. Persons on the sidewalk did the same thing and the animal stopped just as the wheel was about to crush the life out of its owner. Another step and Blum would have been a "goner," sure.

FROM SPIRIT LAND

Was the Death of a Relative of James Ellison Foretold Two Weeks Before It Happened.

Israel Dixon and wife and daughter, Mrs. James Ellison went to Cincinnati last evening. They went in reponse to a telegram announcing the death of Mr. Dixon's sister, a Mrs. Dunn, who dropped dead of heart disease yesterday. Mr. Ellison is a spiritualist and this morning informed a TIMES reporter that about two weeks ago he and his wife had been informed by a spirit that a near relative would die suddenly within two weeks and that Mrs. Ellison would be called to a big city near by, by a telegram, to attend the funeral.

EIGHTH WEEK.

The Revival at Manley Church A Remarkable One and the Interest Increasing.

The past week was the seventh in the series of revival meetings in progress at Manley M. E. church. The interest is increasing with every meeting and they will be continued indefinately. Rev. J. F. Steele the pastor says that it is the greatest revival he has ever seen and is gratified at the work of the church and its members. There are seekers at the altar every night and there has been so far, 104 accessions to the church.

Miss Ella Colegrove Dead.

Miss Ella Colegrove, daughter of B. F. Colegrove, died at her home at Sciotoville early this morning after a prolonged illness. The family had moved but a short time ago from Wheelersburg and the funeral will take place there tomorrow afternoon at 2 o'clock. Miss Colegrove was an estimable young lady with a wide circle of friends and the bereaved family have the sympathy of all.

A Fainting Spell.

A daughter of Wm. Bierly, of East Fourth street, fainted on Gallia street last evening in front of Amann's pharmacy and fell to the pavement. She was carried into the drug store and a physician summoned. She was unconscious for some time.

Board of Trade Meeting.

The board of trade will positively meet Monday night for the installation of officers. All new officials are expected to be present to be inducted into office.

Will Be Married.

Miss Flo Hicks, an employe of the River City Laundry, and Rev. F. G. Tyres, of Olive Hill, Ky., will be married at 6:30 this evening at the Cropper residence, on Rose Ridge.

The Czar Threatened.

BERLIN, Feb. 16.—The Lokal Anzeiger has this dispatch from St. Petersburg: "Since making his declaration of absolutism, the czar has received almost daily nihilist proclamations and threatening letters. It is rumored that a palace official has been arrested for placing in his majesty's study printed pictures of the assassination of Alexander II.

Turns Up All Right.

MUNCIE, Ind., Feb. 16.—Philip Lykens, of Cowan, reported as having been murdered for his pension money, has been found at the soldiers' home at Marion. He went there without notifying his relatives, who believed his strange disappearance had been caused by his having been murdered.

School Children Frozen to Death.

PARSONS, W. Va., Feb. 16.—Word has reached here that two school children, brother and sister, aged 10 and 12 years, were frozen to death in Clover district, this county. They were found locked in each other's arms, and the brother had wrapped his sister in his coat.

War on Bomb Throwers.

MARTIN'S FERRY, O., Feb. 16.—Steps are being taken to raise $1,000 for the arrest and conviction of the person or persons who threw the bomb into the Buckeye Glassworks office.

PERSONAL.

Lou Morgan, of Ironton, was in the city today.

Hon. A. C. Thompson went to Ironton this morning.

Howard Bixby, of Ironton, was in the city a short time yesterday.

Miss Junk, of Ross county, is the guest of Miss Duduit, of East Second street.

E. F. Gray, general passenger agent of the C. P. & V., was here on business yesterday.

Mrs. Emma D. Connolley is here from Columbus to spend a few days at the home of Mrs. George Davis.

Mrs. Will F. Cook went to Wheelersburg today to spend a few days with her parents, ex-Postmaster Bailey and wife.

Philip Herz, a merchant of Huntington, will spend Sunday here, the guest of Mr. and Mrs. M. Lehman, with whom Mrs. Herz is visiting.

Basil Duke, a nephew of the famous General Basil Duke, of Maysville, Ky., is at the Elk. He is representing a Cincinnati confectionary house.

Mrs. Sally Monett, of Columbus, who has been in the city attending the funeral of her mother, Mrs. Jas. M. Hannahs, sr., returned to her home in Columbus today.

WILL ESTABLISH A BRANCH HERE.

A Representative of Armour & Co., Negotiating for a Building for a Branch Warehouse and Office Here.

It is probable that a permanent store room and office of the big packing firm of Armour & Co., of Chicago, will be established in this city very soon. L. O. Anderson, representing the firm, was here yesterday negotiating for suitable quarters. He has a building in view and if satisfactory terms are made the deal will probably be closed next week, when Mr. Anderson will return. Mr. Anderson formerly visited this city at regular intervals with one of Armour & Co.'s cars, but the trade was abandoned over a year ago.

In the event of establishing quarters here it will probably be made a distributing center, and cars will be sent from here to surrounding towns and cities.

LICK HIM, TOM.

And Then Come up to Portsmouth and Settle Your Account at Mayor's Office.

Tom Carver, of near Vanceburg is a frequent visitor to Portsmouth, and a regular, if not paying visitor to the mayor's court. His account with the city shows quite a sum due for jags and sprees enjoyed here. A Vanceburg special in the Cincinnati Post indicates that Tom will probably have a few dollars next week and he is invited to come up and pay off some of his bills here. The special referred to is as follows:

VANCEBURG, Ky., Feb. 15.—Tom Carver, weight 200, has posted $50 that he will whip Dr. Connor's wildcat in the opera house next Thursday. He says he will grab the fierce taboy by the neck and kick it to death in a jiffy. He says he will have $100 and a dead wildcat two minutes after they get together.

HEATED BY ELECTRICITY

The Street Cars Overhauled and Electric Heaters Put in One as an Experiment.

The past or rather the present winter has been a tough one on the street railway service. The cars have seen hard usage, and the past week they have been taken in one at a time and thoroughly overhauled. The Lowell the last one to be taken in was put back on the line this morning and the cars are now all in good condition. The Lowell has been equipped with electrical heating apparatus. This is more as an experiment than a permanent arrangment but if it proves satisfactory it is probable that all the cars will be heated by the electrial fluid.

CUMMINGS & REVARE.

The Name of a New Firm Who Will Put Down Cement Side Walks.

John Cummings, who is conducting a restaurant and boarding house near the N. & W. depot, and P. S. Revare, the well known baker and confectioner have formed a partnership to put down cement pavements. They will put down a sample pavement in front of Mr. Revare's bakery on Chillicothe street. The firm is prepared to fill all orders promptly and guarantee that their work will give the best of satisfaction.

Vags and Their Use.

In the case of "hobos" or "vags" it may be difficult sometimes to discern the usefulness proverbially attributed to everything. But they have on many occasions the past week served to save the mayors's court from a complete dearth of business. The vag register never fails although the criminal record may be blank for days. The business at this morning's court consisted of the disposition of one vag.

Revival at Bigelow.

Last night was by far the most encouraging meeting yet held. A good congregation was present and a deep interest was manifested. Following the earnest exhortation of Dr. Fee four persons came to the altar. One was happily converted. Five united with the church. The outlook is most promising. Every young person should be present at the 3 o'clock meeting tomorrow.

See Corse Payton's $1,000 in gold. It will be displayed in Seebohm's window Monday morning.

THE TIMES.

DAILY AND WEEKLY.

The Only Democratic Paper in Scioto County.

THE TIMES PUBLISHING COMPANY

No. 90 West Second Street.

J. L. PATTERSON, Editor.
H. R. YOUNG, Advertising Manager.
C. F. STREUBER, Circulation Manager.

☞Readers of the TIMES will greatly oblige this office by giving prompt notice of irregular or late delivery; also persons who cannot buy the TIMES in this city or surburbs or in any place where a Portsmouth paper should be sold, will confer a favor by notifying this office at once.

DAILY TIMES.

By carrier, one year	$3.00
By carrier, six months	1.50
By carrier, three months	.75
By carrier, one week	.06
By carrier, daily	.01
Weekly	$1.50
Weekly, if paid in advance	1.00

The TIMES will be found on sale at the following news stands:

SCHLOSS BROS.
BIGGS HOUSE.
BENJ. WOODS.

COLUMBUS and Cincinnati are each getting a good dose of gang rule.

THE McKinley boom has been stored away in the state's empty treasury for the winter.

THE iron mills of Niles, Ohio, are now running after an idleness of several months.

THERE is a deficiancy in the adjutant general's department of $140,000. This is only one.

THE failure of the legislature to meet this winter will no doubt enable the administration to conceal the extent of the deficiencies in the state treasury, but time will reveal all things.

SINCE the supreme court has decided that the law providing for the election of women to our boards of education, is constitutional, the ladies should be making provisions to be fully represented at the primaries. They are needed on the school board, but if they do not soon declare for some one and get to work, the men will get all the pledges of the politicians.

THE Democratic party does not lack for candidates for governor this fall. There are a number of able men who will lead the Democracy of Ohio in a fight against the party of misrule that now controls the state's affairs. James E. Campbell, Paul J. Sorg, John McMahon, Sam Hunt, Tom Johnson, Walter B. Ritchie, Virgil P. Kline and others make a list from which to choose. No mistake could be made in taking either of the above named gentlemen. The contest in Ohio this fall will be a memorable one. The Democracy will enter the fight with its old-time vigor.

THE State Journal assails Minister Willis at Honolulu for protesting against the murder of three American citizens, condemned by court martial for alleged conspiracy. It is not even alleged that they took part in the recent attempted revolution. They were merely suspected of being friendly to it, because they did not praise the Dole government. One of them was a brave union soldier. And yet the State Journal demands their murder, because in doing so it is enabled to express its hatred for Cleveland's administration But this is only the true spirit of republicanism—illiberal, intolerant, unpatriotic—the natural outgrowth of ignorance and bigotry.—Democratic Call.

THE TIME has not come when this government is ready to issue gold bonds. Once this is done property will continue to shrink in price, and hundreds of homes will fade out of sight by the foreclosures of mortgages. The bonds and notes of creditors should buy no more of the comforts of life than it did twenty years ago. Legislation should not take twice as much of my product to pay the debt, I contracted in purchasing it. Compared with prices of other products silver bullion is as valuable as it was twenty years ago, but not so with gold—it is nearly twice as valuable. Should the creditors be the only persons considered in the financial legislation of this country. The man with the little home on which he owes $500, is just as worthy of consideration.

HOLIDAYS.

"THE Feast of the Supreme Being" was a holiday established by the French convention for June 8, 1794.

EVERY Saturday afternoon is a legal holiday in New York, New Jersey, Pennsylvania and Maryland.

NEW YEAR'S day is a legal holiday in all the states but Massachusetts, New Hampshire and Rhode Island.

FAST days, whenever appointed by the president of the United States, are legal holidays in all the states.

THE greatest celebration of the Feast of Tabernacles was held B. C. 1004, at the dedication of Solomon's Temple.

BANK holidays in Scotland are New Year's day, Christmas day, Good Friday and the first Mondays in May and August.

THE Jewish feasts, those of Tabernacles, of Pentecost, of Trumpets and Passover, were instituted by Moses, B. C. 1400.

On the Hot Sands.

The Shriners Annual Convention will be held in Cincinnati February 22nd. The meetings of this order are the most unique and picturesque of all Secret Societies.

Besides the attractions offered by the Shriners, the Theatres and other places of Amusement are at this time unusually brilliant. The opportunities and fares offered by this excursion are exceptionally good. The rates will be lower than ever before. For particulars see bills and C. & O. R'y. Agent.

MY LOVE'S EYES.

SLOW WALTZ.

Words by ANNA ELMORE. Music by JAS. G. WELLS.

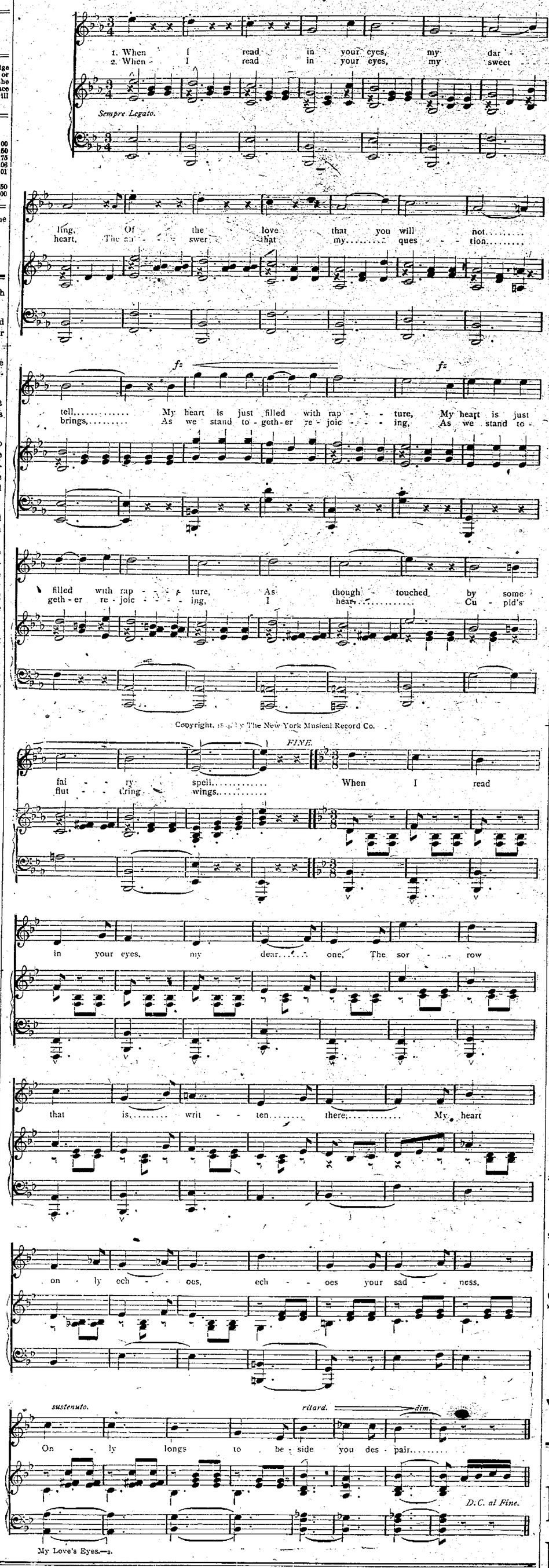

$100 Reward $100.

The readers of this paper will be pleased to learn that there is at least one dread disease that science has been able to cure in all its stages and that is Catarrh. Hall's Catarrh Cure is the only positive cure now known to the medical fraternity. Catarrh being a constitutional disease, requires a constitutional treatment. Hall's Catarrh Cure is taken internally, acting directly upon the blood and mucous surface of the system thereby destroying the foundation of the disease, and giving the patient strength by building up the constitution and assisting nature in doing its work. The proprietors have so much faith in its curative powers, that they offer One Hundred Dollars for any case it fails to cure. Send for list of testimonals.

Address, F. J. CHENEY & Co., Toledo, O.
☞Sold by Druggists, 75c.

Mrs. Emily Thorne, who resides at Toledo, Washington, says she has never been able to procure any medicine for rheumatism that relieves the pain so quickly and effectually as Chamberlain's Pain Balm and that she said she has also used it for lame back with great success. For sale by Fisher & Streich, Druggists.

The TIMES leads them all.

Monday, February 18th

..AT..

MARTING BROS. & CO'S.

"Mermaid" Silk Waists.

Elegant Fit.
Tailor Made.
Newest Styles.
Good Material.

Made in . .
Surah,
Figured,
Plaid.

Also . . .
Six New Styles and Patterns
Just Received.

Will be on sale Monday.

Prices $3.25 to $6.50.

Only a limited number.

Please call Monday while the selection is complete.

MARTING BROS & CO.

WE . . . .
SINCERELY HOPE
You Won't Get Sick,
But if you do, employ a good physician and bring the prescription to
WIN NYE

Pure Preserves
9c Per Pound
AT . . .
WILHELM'S.

We Admire Opposition and Court Competition!

The Procession of Bargains is a Long One at

Connolley's Dry Goods Store, and Also at Connolley's Shoe Store.

GLANCE AT A FEW OF THE BARGAINS OFFERED:

1st—The Special Bargain Sale of Dress Patterns of Covert Cloth at 98c, will be continued this week.
2nd—"Quick Response Sale," Saturday of this week, from 2 to 3 p. m. A cake of Buttermilk Soap, 4c.
3rd—Ladies' Hemstitched Handkerchiefs, were 15c, for 8c.
4th—Men's Printed Border Handkerchiefs, foreign goods, worth 25c; special price, 15c. Children's All Linen Handkerchiefs, worth 12, for 5c.
5th—50 patterns Embroidery at Sacrifice prices.
6th—30 designs in Belgian and Medici Laces at extra value.
7th—Slashing Cut in Children's Wool Underwear, size 20 to 26, choice 28c. Big Cut in price on Men's and Women's Assorted Wool Underwear, choice 68c.
8th—117 pairs of Men's Fine Shoes, any and every pair of which are worth $5.00, for $2.98.
9th—Women's Dongola Kid, all styles and shapes, usually sold at $2; special this week at $1.38. Shoes at our prices are extremely good value.
10th—Rubbers, all sizes; Child's for 8c; Misses' for 10c; Women's for 15c.
11th—Men's and Boys' Warm Winter Caps, 28c.

NO EXCUSE NOW FOR WEARING LEAKY SHOES THIS SEVERE WEATHER.

We will sell heavy weight shoes, 9 to 13, for children, for 48c; 13 to 2, for Misses, 63c; 3 to 7, for women, 72c. We have them in all sizes. This price will be maintained for two weeks from this date.

Go Often to the "Great Home Store," 415-421-423 Chillicothe St.

DON'T COUGH YOUR LIFE AWAY

When Fisher & Streich's Bronchial Pastilles will save it. For coughs and colds they can't be beat. They ease that tickling in your throat every time and all for ten cents a box. The use of one box will convince you of their merits. Try them.

FISHER & STREICH.

THE YOUNG

People of today must practice economy if they wish to have anything for a rainy day. "'Tis not how much money you make 'tis how much you save," and the newly

Married Couple

Always find that they can save money by buying their CHINA and QUEENSWARE, TABLE CUTLERY ETC., at

E. E. EWING'S

Sub-Bottom Prices . . . . . .

Are the prices we are making on Heating Stoves. If you can ever use a stove now is the time to buy at your own price.

We will sell a $40 Hard Coal Coal Base Burner for $25.

A $35 Base Burner for $20.

Call and examine them and you will not be disappointed.

Watkins Bros.

Second Street.

L. A. VERNIER, M.D.

Physician and Surgeon

S. Corner Eleventh and Lincoln.

Office Hours: 7 to 9 a.m.; 12 to 2 p.m.; 7 to 9 p.m.

KENDALL KAN KONVINCE . .

People who are kareful with their kash, that he karries the most komplete line of boots and shoes in the city, and he kan kompletely suit you in style, size and price. He is agent for the famous "Nettleton" shoes and will guarantee every pair sold. Knowing that a guarantee goes with every pair of shoes, this should knock the idea into you head that the korrect place to buy your footwear is at . . . . . .

THE KENDALL SHOE COMPANY.

122 West Second Street.

Wellsbach Incandescent Gas Burners

WILL REDUCE YOUR GAS BILL ONE HALF . . . . . .

And at the same time more than double your candle power. We hold ourselves responsible for this statement.

The PORTSMOUTH GAS and ELECTRIC COMPANY.

PALACE ✻ RESTAURANT.

First Class Meals at All Hours.
Finely Appointed Bar Connected.

GEO. FRESHEL, Prop. 151 West Second St.

THE LEADING BAKERS USE . . . .
FRICK'S FLOUR
Because it is the Best and Cheapest.

THE LEADING GROCERS RECOMMEND
FRICK'S FLOUR
Because being the Best it Sells Easy.

Sold by All Dealers. Try It

THE ARLINGTON HOTEL,

FRED RIDER, PROPRIETOR.

154 West Second St. Just Below Market.

RATES: $1 PER DAY.

Restaurant Connected. Good Meals and Good Beds at All Hours.

The Stanton & Balmert Company

Distillers and Wholesale Dealers in

BOURBON AND RYE ✧ WHISKIES ✧ IMPORTED WINES

161 and 163 W. Front St. PORTSMOUTH, OHIO.

EVERY WOMAN

Sometimes needs a reliable, monthly, regulating medicine. Only harmless and the purest drugs should be used. If you want the best, get

Dr. Peal's Pennyroyal Pills

They are prompt, safe and certain in result. The genuine (Dr. Peal's) never disappoints. Sent anywhere, $1.00. Address PEAL MEDICINE Co., Cleveland, O.

For Sale by Fisher & Streich, Druggists, Portsmouth, O.

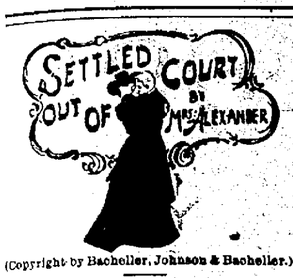

(Copyright by Bacheller, Johnson & Bacheller.)

CHAPTER II.

"I confess, you have made me feel creepy," said Forrester. "By Jove! I'd feel inclined to blow my brains out if my expectations were wrenched from me! However, there is no use in going half way to meet trouble! Don't suppose I mean to throw away my money. I intend to keep a firm hold of it. My scheme is to buy a place in the country—not a grand place, you know—a superior sort of shooting lodge, and make it my headquarters; at any rate till I marry, as I suppose I shall! By the way, I saw an advertisement of the very thing I want in the paper I got at Dover." He rose as he spoke and crossed the room to where his ulster lay over a chair and pulled a newspaper from the outside pocket. With it came the lace scarf, which he threw on the table as he reseated himself to read the tempting description of ideal shooting quarters on the border, to be sold at a great sacrifice.

"Ah! well, it is time enough to think of purchasing property just yet," said Dixon. "I say, where did that come from?" nodding toward the scraf. "Have you turned a diptomaniac?"

"No!" said Forrester, smiling. "This is a treasure trove which I must return to its rightful owner. A young lady who traveled over with me from Paris—a deuced nice girl, too, Dixon! I was almost late for my train and jumped in without noticing that there was another passenger already seated till we were moving off—when I saw a young thing in black at the other side of the carriage stand up and wave a kiss to a stout, elderly, gray-bearded man on the platform. By and by I put up the window for her, and we got into conversation; it seems that she had never been in England since she was an infant. Her English was perfect, and a slight foreign accent gave it distinction. I never met any girl who talked like her. She is not what you would call pretty, but she has a pair of eyes, by Jove! you can read volumes in them, and they look you—she was so composed and at her ease. I might have been another woman for all of coquetry in her manner. I had a deuced pleasant journey, I can tell you. But for all our talk I could not get the smallest clew to who she was or where she was going, except that the gray-bearded buffer at the station was her papa. I'd like to see her again, Dixon. I picked up that scarf which she dropped at the station as she was going off. I saw her address on her wraps, and I'll take the scarf to her to-morrow."

"Don't be a fool, Cis!" said Dixon, gravely. "She may be an adventuress, and you are given to getting into scrapes about women. You remember—"

"No, I don't," interrupted Forrester. "Why should I worry myself about the follies of my boyhood? I never got into permanent mischief. And Dixon, there was something devilishly attractive in that girl!"

"Take my advice, don't go and see your fair friend; send the lace by parcel post with your compliments—why trouble yourself further about a chance acquaintance who may be a mere adventuress for all you know; remember you are a big catch now."

Forrester laughed heartily. "Do you think I cannot take care of myself, old man?"

"Yes, I do; you are just the sort of fellow to get into a scrape, and pay dear for extrication."

"Many thanks for your flattering opinion! I'll see how I feel to-morrow. I may not be inclined to take a journey due north—my charming companion lives at Kilburn. But, Dixon, your news has taken the bloom off my glorious anticipations! What do you think of the outlook?"

"Oh, the other side will have to prove a lot, the marriage, the birth, identity and no end of points. I have no great fear, but we had better be careful."

"I shall try to enjoy the next few weeks, whatever happens! There's nothing so foolish as not to improve the shining hour."

The following day was fully and pleasantly occupied. With replenished pockets, Forrester visited high-class tailoring and outfitting establishments, also his club, where he was recognized by several acquaintances and cordially greeted. He was always popular, and vague rumors of his succession to untold wealth threw his popularity into high relief.

"It is all deucedly pleasant," he thought, as he sat at breakfast the second morning after his arrival in London. "Gad! everything wears a new aspect, but—" There was a break in the current of his thought, he became vaguely aware that something was wanting, and at the same moment his eyes fell upon the black lace scarf which hung neglected over the back of a chair.

"By Jove, *I will* go and see her!" he exclaimed, half aloud. "I am not such a fool as Dixon thinks. Why should I avoid a bit of harmless amusement," he reflected. "Her eyes have haunted me ever since we said good-by—and she'll miss her scarf. Yes, I'll be off to Kilburn as soon as it is late enough to call. I suppose I *may* call before luncheon—there is nothing very prim or stuck up about her! Then I can get back in time to look at that mare Blake was recommending. I'll be off, and frighten old Dixon with an account of my visit after it has become an accomplished fact!"

He finished his breakfast very deliberately—walked to his club, where he read and replied to several letters, looked in at his bootmaker's and tailor's, and at length hailed a hansom and set forth on his voyage of discovery.

"Thirteen Alma terrace, Kilburn," he said authoritatively to the driver.

"Beg pardon, sir, but is it before or after we come to the station?"

"Oh! I haven't the faintest notion! Ask the policeman or anyone when we get near it."

"Kilburn is a biggish place, sir," returned the Jehu, and they drove off at a good pace.

It took many inquiries and divers turnings to and fro, back and forward, before Alma terrace was discovered, and proved to be a melancholy road bordered by semi-detached villas, with very high, steep steps to their front doors. No. 13 had very fresh lace curtains and brightly polished brass handles, and a neatly-kept garden.

"Wait," said Forrester, descending and ringing the bell. The garden gate was unlatched by some machinery from within, and by the time he had ascended the high steps the door was opened by a rosy-faced girl of perhaps twelve, with a huge cap and long white apron.

"Please walk in, sir," was her reply to his inquiry for Miss Cavallo, and Forrester was ushered into a front room which opened into another at the back originally by folding doors, which were now removed and replaced by portieres of many colors. Cheap Japanese screens, brackets upholding specimens of indefinite china, painted tambourines, photographs, oleographs, and many other "*objects d' art*" decorated the walls. Some gay colored rugs here and there partially hid a threadbare carpet. A widely varied collection of chairs offered rest to the weary, and a sofa, draped by a huge rug of kangaroo skins filled a good deal of space in the back room.

Forrester stood in the window gazing at the door, which soon opened to admit his traveling companion who came in with a half-amused smile playing on her lips and gleaming in her eyes. She held his card in one hand.

"It *is* you, then?" putting out the other to him. "I was so puzzled who Capt. Forrester could be."

"I have taken the liberty of calling without permission," began Forrester. "But I was anxious to restore your property which I found on the floor directly after you left the station. I tried to overtake you in vain. Now, here it is," and he took the scarf from his pocket.

"Oh, thank you very much! I was so vexed when I missed it! My mother gave it to me on my seventeenth birthday. I value it greatly. Pray sit down."

She unfolded and examined the lace, saying softly: "I am so glad to have it again!" Then she lifted her smiling eyes to his and added: "It is very good of you to take this trouble. Hold—how did you find me out?"

"That was easy enough. I am not so unobservant as to miss making a mental note of the address on your wraps! After enjoying a talk with you I was anxious not quite to lose sight of so agreeable a companion!"

"That is very flattering," she returned, laughing a pleasant refined laugh, Forrester thought. "I did not think that words of wisdom came naturally to me."

"Oh! I do not mean to insult you by saying that your conversation was improving. That would not have created a wish to hear it again. Are you going to make any stay in town?"

"I may be here a month; I may be longer."

"Why do you banish yourself to these wilds? You are too far from everything."

"Because there is no other place for me. I am alone and know no one in London except Mrs. Bartlett, and she is a friend of my father and mother. Mrs. Bartlett is my hostess, the lady who came to meet me."

"Oh! you'll be deucedly bored here. What are you going to do with yourself?"

"Oh, no, I have plenty to do. No one is bored who is not idle. I am going out with Mrs. Bartlett this afternoon to present some of my letters of introduction. That will take most of the afternoon. In the morning I have my practicing and letters to write."

"Indeed—but all that is not amusing," said Forrester, much puzzled. Why should she present letters of introduction? What was her business? Why did she want business?

"Perhaps it is interesting, which is better than amusing. I came over to try and find engagements as a concert singer, though I fear it will be very difficult."

"Ah!"—a long-drawn ah!

"I am rather anxious about it. You see my father has spent a great deal of money upon me, both in Paris and Milan, and I want to make some now! Are you fond of music, Capt. Forrester, and do you know any musical people?"

"I am deucedly fond of music, but must acknowledge that I only ignorantly worship! The only musical personage I know is a Dr. Delaney. He was in my regiment. He has retired now, and lives somewhere in the north. He used to sing Irish melodies and Jacobite ditties very well indeed."

"He was not professional."

"No."

"Ah—" she evidently dismissed Delaney.

"Though I am no judge, may I venture to ask for a song?" asked Forrester.

"You would really like to hear me sing?"

"Beyond everything!"

"Then you must tell me *truly* if you think my singing would please English people."

"I shall be brutally frank," said Forrester.

"Yes, pray do!" She rose and went to an open piano on which lay a quantity of music. "I shall sing you a little Neapolian Barcarolle," she said, "quite one of the people's songs."

The accompaniment imitated a guitar. Her voice was contralto, wonderfully rich and full, to come from so slight a form. She sang with spirit and expression, putting a graceful *espieglerie* into her rendering of the verses.

"If the public don't like *that* they will be hard to please!" exclaimed Forrester fervently.

"You like it? Yes. I see you do! and I suppose you represent the ordinary cultivated public!" and she turned to look at him. Forrester was greatly fascinated, she was so frank, so unaffected, so in earnest about her work and transparently simple into the bargain.

Their talk flowed easily, until interrupted by the entrance of Mrs. Bartlett, who sailed in attired in a trailing black silk afternoon dress, a cap of black and gold lace with streamers of red ribbon and a 'pincenes' with a long handle hung by a ribbon from her neck. Her nose looked even more prominent without the background of a bonnet. Smiles wreathed her lips and satisfaction beamed in her eyes which were something the color of a boiled gooseberry.

"Now this is nice and friendly of the professor," she began, when she interrupted herself, "why, it is the gentleman you traveled over with, Angela."

[TO BE CONTINUED.]

Reserve your seats for Corse Payton and his merry company. They will be at the Grand all next week.

THE CHURCHES.

The Services in the Various Houses of Worship.

When and Where You Can Go to Sunday School and Church, and What You Will See and Hear—Subjects of Sermons and Other Church Items of Interest.

BIGELOW M. E.,

B. L. McElroy, pastor. Sunday school at 9:15 a. m., Captain Ewing, superintendent. The revival will continue under the leadership of Dr. Fee, who will preach at 10:45 a. m. and 7:30 p. m. At 3 o'clock there will be a joint meeting between the Epworth Leagues and all the young people of Sixth street and Bigelow. Dr. Fee is especially successful in his leadership of the young and these afternoon meetings have been very rich. Junior League at 2 o'clock sharp. Epworth League at 6:30 p. m., Miss Nellie Jackson leader, topic, "The Shew-Bread." Class meeting at 6:30. Evangelistic work will proceed at 7:30. Come and welcome.

CHRISTIAN.

Corner of Third and Gay streets, W. A. Harp, pastor. Sunday school at 9:30 a. m.; Junior Endeavor at 3 p. m.; Senior Endeavor at 6:30 p. m.; regular services at 11 a. m., and 7:30 p. m. Morning subject, "Continuing Steadfast;" evening subject, "Take My Yoke Upon You." The hand of fellowship extended at the evening service. Baptisms at night of those still not baptized. Seats free. A cordial invitation to all these services.

SIXTH STREET M. E.

Opposite postoffice. Arthur Edward Johnson, pastor, Wm. B. Anderson, Sunday school superintendent. Sunday school at 9:15 a. m. Preaching at 10:45 a. m. and 7:30 p. m. Epworth vesper service at 6:30 p. m. Junior League meeting at 3 p. m. Morning subject, "A Knock at the Door;" evening subject, "A Dialogue of the Dead." All are welcome at each of these services.

FIRST PRESBYTERIAN,

Corner of Third and Court streets, Rev. D. S. Tappan, D. D., pastor; Dr. C. P. Dennis, Sabbath school superintendent. Sabbath school at 9:00 a. m. Preaching by the pastor at 10:45 a. m. and 7:30 p. m. Morning subject, "An Unchangeable Condition;" evening subject, "Divine Mercy Superior to Human." Christian Endeavor meeting at 6:30 p. m.; prayer meeting Wednesday at 7:30 p. m. A cordial invitation is given everybody to attend each of these services.

SECOND PRESBYTERIAN,

Corner Eighth and Waller streets, Rev. S. Gobiet, pastor. Sunday school at 9 a. m., S. O. Titus, superintendent; young people's meeting at 6:30 p. m.; Preaching services at 10:45 a. m., and 7:30 p.m. Morning subject, "Arraigners Arraigned;" evening subject, "The God of My Salvation."

The North Side Mission Sunday school at 2:30 p. m., on Twelfth street, near North Waller. Free to all. Philip Young, superintendent.

MANLY M. E.,

Corner Clay and Eleventh streets, Jas. F. Steele pastor. Residence, 612 Campbell avenue. Sunday school at 9 a. m.; Joseph E. Davies, superintendent. Preaching at 10:30 a. m. and 7:15 p. m. Junior league at 2 p. m. General class meeting at 3:30 p. m., led by the pastor. Epworth League meeting at 6:15 p.m. Revival services at 7:15 p. m. Everybody cordially invited.

CHRIST EPISCOPAL,

Corner of Third and Bond streets Rev. Alfred R. Taylor rector. Services on Sunday as follows: Sunday school, 9:30 a. m.; morning prayer, litany and sermon, 11; evening prayer and sermon, 7:30. All are cordially invited.

GERMAN PRESBYTERIAN.

Corner of Seventh and Chillicothe streets, J. A. Toensmeier pastor. Sunday school at 9:00 a. m., Adam Young, superintendent; young people's meeting at 6:30 p. m. No evening services. German service at 10:30 a. m. All are welcome.

GERMAN M. E.,

Corner Fourth and Washington streets W. A. Schruff, pastor. Sunday school at 9 a. m. Preaching at 10:30 a. m. on "The Reward of Faithfulness;" at 7:30 p. m. on "Peace with God." Epworth League at 6:45 p. m., Miss Sarah Bauer leader.

ALL SAINTS P. E.,

Corner of Fourth and Court streets, Rev. Dallas Tucker, rector. Services; Sunday, 10:45 a. m., 7:30 p. m.; Sunday school, 9:30 a. m. All cordially invited.

Ten days loss of time on account of sickness and a doctor bill to pay, is anything but pleasant for a man of a family to contemplate, whether he is a laborer, mechanic, merchant or publisher. Jas. O. Jones, publisher of the Leader, Mexia, Texas, was sick in bed for ten days with the grip during its prevalence a year or two ago. Later in the season he had a second attack. He says: "In the latter case I used Chamberlain's Cough Remedy with considerable success, I think, only being in bed a little over two days. The second attack I am satisfied would have been equally as bad as the first but for the use of this remedy." It should be borne in mind that the grip is much the same as a very severe cold and requires precisely the same treatment. When you wish to cure a cold quickly and effectually give this remedy a trial. 25 and 50 cents bottles for sale by Fisher & Streich, Druggists.

Chamberlain's Eye and Skin Ointment.

Is a certain cure for Chronic Sore Eyes Granulated Eye Lids, Sore Nipples, Piles, Eczema, Tetter, Salt Rheum and Scald Head, 25 cent per box. For sale by Fisher & Streich, druggists.

Dr. Price's Cream Baking Powder
World's Fair Highest Medal and Diploma.

In Memoriam.

In loving remembrance of Ethel May Vigus, born Oct. 31, 1890, died Feb. 7, 1895.

Mother, God took her from your arms,
From present pain and future harms;
And over her tenderly keeps
His watch while your tired child sleeps;
She rests on her downy pillow,
As spotless as the drifted snow.

Give thanks, she's with Him who is strong
To keep her shielded from all wrong.
She shares in Heaven's balmy bowers,
A happier lot than here is ours.

The day God took your sweet Ethel,
Call it the stairway of Bethel;
And on it see angels come down
To place on her fair brow a crown.
And call death the chariot God sent,
To bring her to Him triumphant.

REV. S. GOBIET.

Amusements.

Corse Payton, the manager of the company that plays at the Grand opera house all next week, will place $1,000 in gold in the show window of Seebohm & Co.'s drug store Monday from 9 a. m. to 4 p. m. as a guarantee of their ability to refund twice the amount paid for tickets to any person not entirely satisfied with any of their performances. Also that they have the finest stage settings and decorations ever shown in this city by any company, no matter what their prices may have been, while the wardrobe surpasses that of any 10, 20 and 30c company in existence. "The Parisian Princess" will be presented Monday evening, when ladies will be admitted free if accompanied by a paid 30c ticket, which must be purchased before 6 p. m. of that day.

O. W. O. Hardman, Sheriff of Tyler Co., W. Va., appreciates a good thing and does not hesitate to say so. He was almost prostrated with a cold when he procured a bottle of Chamberlain's Cough Remedy. He says: "It gave me prompt relief. I find it to be an invaluable remedy for coughs and colds." For sale by Fisher & Streich, Druggists.

If you doubt the genuineness of hypnotism go to the opera house tonight.

Dr. Price's Cream Baking Powder
World's Fair Highest Award.

LADIES'
MACKINTOSHES
MADE TO ORDER
· · AT · ·
LORBERG'S.

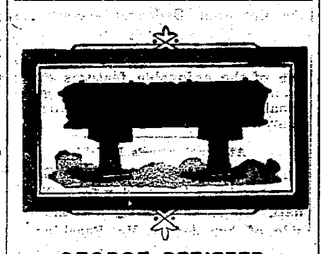

GEORGE PFEIFFER,
810 West Second Street.

Here's
Business.

It suits us;
Does it suit you?

If it does, we can do business with a

Business Suit for $20

That's custom made, mind you, and that by the best cutters and makers in Southern Ohio. Our line of Imported and Domestic goods is unequaled in this city.

Haas, Schwartz & Smith,
102 West Second.

Time of Arrival and Departure of Trains.

Standard Time.

C. & O. R. R.

Eastbound *11.50 a.m	Westbound *4.50 a.m
*2.52 p.m	*7.16 a.m
†7.02 p.m	*2.35 p.m
*10.16 p.m	†3.08 p.m

C. P. & V. R. R.

Eastbound *12.05 p.m	Westbound †6.05 a.m
(Arrive) *8.40 p.m	*1.85 p.m

N. & W. R. R.

Eastbound *10.55 a.m	Westbound *5.15 a.m
*3.47 p.m	*10.28 a.m
*5.02 p.m	*4.47 p.m

B. & O. S-W. (Hamden Junction.)

Northbound †7.00 a.m	Southbound †11.20 a.m
†2.40 p.m	(Arrive) †4.35 p.m

* Daily.
† Daily Except Sunday.

Too Cold for Comfort?

Not a Bit of It!

If you will have us put up a hard or soft coal burner you will be perfectly comfortable. Either

The Radient Home, For Hard Coal,
The Climax and Retort, For Hard and Soft Coal.

They will give perfect satisfaction, and then the price—well, you know spring is coming, and the price will be a surprise. We have the stoves and want to exchange them for money. Call and see us.

C. S. CADOT,
118 and 120 West Second Street.

YOUNG PEOPLE

About to Start in Housekeeping

MAKE A MISTAKE,

If they do not make a thorough inspection of our well stocked store of furniture before purchasing. Our furniture is of the grade that is always the wisest and cheapest to buy. We have some furniture that will make the thin pocketbook smile all over with gladness. Come and have a pleasant talk with us.

F. C. Daehler.

LUMBER,
LATH AND
SHINGLES

AT
THE LOWEST
PRICES

SEND IN YOUR ORDERS.

Corner
Ninth and Washington Sts.

H. LEET & CO.

We Are Scattering Wealth

Among all who take advantage of our *closing out sale* of Boots and Shoes. This is no "Fire Sale" or "Removal Sale" but a "Going Out of Business Sale," and we are selling at "Quick Out Prices.' Look at your shoes, don't you need a pair? Come and see us, we have your size and can fit you with a bargain.

MEYER'S SHOE STORE.

After Church Sunday

You No Doubt Expect a Good Dinner.

Well, to make sure of it, leave your order for Turkey, Dressed Chicken or Boiled Ham and any fresh Vegetables you may want. We have just received some Pickled Salmon (something new). You might try them.

Telephone 158.

THE CENTRAL GROCERY.

THE
COMMERCIAL
BUILDING AND LOAN
COMPANY.

DIRECTORS:

LEVI D. YORK, President.
ADAM BUCH, Vice President.
H. F. THOMPSON, Sec'y and Treas.
J. R. HUGHES, Solicitor.

Geo. E. Kricker, M. Stanton,
Frank Legler, Ernst Herman,

APPRAISING COMMITTEE:

Wm. M. Pursell, J. J. Brushart,
J. G. Gerlach.

Shares, $100. Dues, 25c.

H. F. THOMPSON, Sec'y and Treas.
No. 12 East Sixth Street.

ROBERT DODGE.
: GROCERIES.

The Best Butter,
The Freshest Eggs,
: : : *In the Market.*

During 1895, commencing Jan. 10th, We will run

A Butcher Shop

In connection with our grocery. None but the best meat handled.
At the old stand, 76 West Second street.

When You Go to Buy

And think of anything you need from a drug store,

Do Not Pass Us By.

But buy it from . . . . .

Seebohm & Co.
Druggists.

Raymond's Pectoral Plasters

Cure colds and whooping cough by the absorption of their medication through the skin. They are not sticky porous plasters, but plasters especially designed for a chest full of coughs.

THE OLD RELIABLE
Portsmouth Steam Dye House,
71 and 73 West Third St.
Ladies' and Gentlemen's Clothes cleaned and dyed or colored in any shade.
Dry Cleaning a specialty.
H. HUELS

THE . . . . . Saturday Morning, Feb. 16th.

HERMS

Dry Goods Company.

Honesty, today, is originality, and extreme honesty will shine like a star in the advertisement firmament.—Printers' Ink.

You are after . . . . .
SATISFACTORY RESULTS
We propose to offer only such Lines as will bring the same.
Therefore,
FIBRE CHAMOIS
is what we offer.
Worthless imitations will disappoint you, and defeat every effort of yourself and dressmaker towards making that Spring Garment of yours
"Just right"

NEW TODAY:

Johnson Handspun Zephyr Ginghams.

The New Woven Wash Fabric.

Permanent colors and faultless weaving.
THE PRICE, 12½c YARD.
Thirty pieces to select from—each piece a gem.

NEW TODAY.

Sea Island Three-Star Zephyr Ginghams.

In all the latest colorings. In stripes, neat checks, broken plaids and clan plaids. Some excellent styles that are very choice for waists.
THE PRICE, 12½c YARD.
More than fifty pieces to select from.

NEW TODAY.

Amoskeag Fine Ginghams.

Toile du Nords.

In plaids, checks, stripes and plain colors. Also a few excellent clan plaids, which are very scarce.
THE PRICE, 10c YARD.
More than twenty-five pieces to select from.

Imported Japonettes.

33in wide. A new weave of the French Gingham order, a better quality, handsomer styles, Satin Stripes, Cord Stripes, 6 styles,
THE PRICE 25c YARD.

NEW TODAY.

French Dimities.

The French have sent us some charming creations this spring. The collection we now have would do credit to any large retailer. They are in white, black, tan and tinted grounds: in geometrical and floral designs.
FIVE QUALITIES IN COTTON,
Sixty pieces.
THE PRICE, 10c, 12½c, 15c, 20c, 25c.
TWO QUALITIES IN LINEN,
Twelve pieces.
SOLID COLORS, 30c.
FANCIES, 35c.

Imported Duck Suitings.

The French make, excellent colorings, very popular and scarce. The width 33in.
THE PRICE 25c YARD.
8 styles.

NEW TODAY.

Turkish Towels.

THE STAR & CRESCENT MILLS, Philadelphia, Pa.
TURKISH TOWELS
That are made right.
TURKISH TOWELS
That are fast rib.
TURKISH TOWELS
That have that creemy feeling.
TURKISH TOWELS
Which absorb quickly.
TURKISH TOWELS
That are tempting at the prices.
Once you buy the right thing in Turkish Towels you will always buy them. When you buy them of us you take no chances.
Bleached Turkish Towels at
25c, 35c and 48c PAIR.
Caeam Turkish Towels at
20c, 25c and 35c PAIR.

Turkish Toweling

By the yard 18in wide,
Cream at 12½ cents yard.
Cream with red stripes at 12½ cents yard.
Plain Bleached at 13½cents yard.

A Complete Assortment—New Today.
Twelve of the most popular numbers. 50c to $6.00 each.

Herms Dry Goods Co.

1895 FEBRUARY 1895

Will not be exceptional to the month of February in the past years. *Our experience has taught us to know* that February is the dullest month in the year for the retail shoe business.

WE AIM TO MAKE BUSINESS COME OUR WAY

By offering extraordinary bargains in Shoes. We are in a position to offer you the very best kind of footwear for less money than any merchant can buy.

READ THIS:

Think of this! Come to our store and see for yourself.

LADIES' SHOES, Made of Vici Kid, Goodyear Welt, Worth $4.00,

If you want to exchange $1.89 for $4, you should get a pair of these Shoes.

OUR PRICE $1.89

OUR STORE IS OPEN EVERY EVENING.

YOUR ORIGINATORS OF LOW PRICES:

THE SAMPLE SHOE COMPANY.

P. S.--One pair to each party is all that will be sold. The above Shoes come in square and round toe, patent leather tip.

517 Chillicothe Street, Opposite P. O., Portsmouth, O.

A TIN HORN.

Charles Glockner Investigates One —Gets Blown Up for His Pains.

Thought That the Horn Contained Dynamite—The Explanation of a Big Noise That Awakened South Portsmouth Citizens at Midnight Last Night —Glockner Bruised Up.

Mr. Charles Glockner, night operator on the C. & O. at South Portsmouth, had an experience last night which he does not care to repeat soon.

For about a year past there has been screwed into the ceiling of the baggage room of the South Portsmouth depot an odd looking, funnel shaped arrangement of some kind. Nobody seems to know what it was, where it came from or how it got there. Employes of the road have indulged in considerable speculation as to what this strange object was.

Among those whose curiosity was excited was our friend Charles Glockner. Last night, Glockner being alone, and time hanging heavy on his hands determined to solve the mystery. So he entered the baggage room and by a little maneuvering succeeded in getting the object detached from the ceiling. It looked like a very small tin horn and was wrapped about with tin foil. It was very heavy.

Glockner eyed the thing awhile and then concluded to find out what was in it. Thinking to experiment a little he lighted a match and held it to the smaller end of the horn. There was a sizzling sound, such as usually accompanies the discharge of a fire cracker, and then a deafening report. The "tin horn" was blown into fragments, pieces being scattered about the room and some of them driven into the sides of the baggage room. The room was also filled with smoke. Mr. Glockner's hand was badly cut by pieces of tin. He was also cut about the face.

The report made by the explosion was sufficiently loud to arouse many people who live in the immediate neighborhood. Several of them got up and hastily rushed over to the C. & O. office to ascertain what was the matter.

Mr. Glockner gathered together pieces of the "horn" and brought them over the river this morning and placed them on exhibition at Alex Glockner's store, on Market street. He is of the opinion that it was a small dynamite bomb. Several other gentlemen whom he told of the affair are of the same opinion.

IN THE YARDS

The C., P. & V. Passenger, Due Here at 12:07, Crashes Into the Yard Engine—Both Engines Damaged.

Passengers on the C., P. & V. train, which arrives in this city at 12:07, were badly shaken up today just as they reached their journey's end. The trip from Cincinnati had been made in safety and the train was just pulling into the yards at the depot. The train was pulled by engine 4, Mr. Barber being in charge. The engineer whistled for brakes, but the air-brakes were out of order and refused to work. As a result the train kept right on and crashed into yard engine No. 5, which was standing on the main track, several hundred feet east of the depot. The pilot of the passenger engine was knocked off and that of the yard engine badly damaged. The passengers were considerably shaken up, but no one was injured.

School Children Notice.

$30.00 in gold will be given for the three best compositions on compressed yeast as follows:

$10.00 for the best composition from the high schools.

$10.00 for the best composition from the grammar schools.

$10.00 for the best composition from the primary schools.

A "Handsome Companion" will be given to each contestant, whether the composition wins a prize or not. Fifty labels from Queen City Eureka "Best" compressed yeast must be enclosed with each paper.

Limit the composition to 600 words and send them not later than May 1st, 1895, to

QUEEN CITY EUREKA YEAST CO.,
16-2t 469 Central Ave., Cincinnati, O.

This is For You.

Cram's New Universal Atlas 1895 edition, which will be offered to the people of Portsmouth free, contains over 600 pages of maps, charts, diagrams, statistical and descriptive matter. Ten minutes time spent in looking over this valuable work, will be time well spent.

Laughter at the opera house tonight.

Do not chance a hard fall. Go to Lehmans' and get a pair of shoes or rubbers and be on a solid footing.

SHORT AND SWEET

Was the Session of the Board of Education Last Evening.

The meeting of the board of education last evening was short and sweet, so short in fact, that Mr. Huber of the Seventh, just got in in time to vote on the motion to adjourn. There were present Burt, Dawson, Jones, Kendall Swentzel, Legler, Padan, Overturf, Pixley and Huber.

The following schedule was allowed:

Telephone company, rent	$ 4 00
Gas company, gas	$ 1 65
Robert Baker, repairs	$ 5 00
Wm. Gordon, cleaning Second street cistern	$ 4 00
Fisher & Streich, repairs, labaratory	$12 32
T. M. Patterson, supplies	$47 75
Total	$47 72

Mr. Wymer, of the building and repair committee, reported that he had examined the plastering of the Second street building, and thought than unless an earthquake or something else extraordinary happened, it would not give any further trouble before school let out for the summer vacation. It could then be fixed. The sashes in the small windows in the attic had blown out allowing the wind to blow down between the wall and the plastering blowing the latter loose. They had remedied this by having the windows closed up.

The cistern at the Second street building was also in bad shape having been run full of rain water. It had been cleaned out and filled with river water.

The superintendent was granted leave of absence to attend the National Editoral association which meets in Cleveland next week.

The board then adjourned.

A SAUCY LETTER

Caused the Kenova Coal Company to Come to Terms.

Fred Reiniger, Local Agent of the Company, Has a Little War with Manager W. P. Slaughter — Hereafter Coal Will Be Kept in Quantities at Kenova for Shipment.

J. B. Walker, traveling sales agent, and G. W. Jones, chief coal inspector of the Kenova Coal company, have been in the city the past few days. They were here to patch up a little difficulty between Fred Reiniger, the local agent of the company and the manager of the company, W. P. Slaughter. During the recent cold snap Mr. Reiniger placed an order with Mr. Slaughter for a number of cars of coal. Slaughter, for some reason, did not send the coal at once, but waited ten or fifteen days, causing Reiniger to run out. Of course Reiniger was in a particularly savage humor at this and so fired off a saucy letter to Slaughter, et al., telling them to go to a warmer place with their coal. As a result the agents of the company were in the city the past day or two and now everything is lovely again. Reiniger will continue to handle West Virginia coal.

One good result of this racket has been that the Kenova Coal Co., has decided to make Kenova a distributing point, and will keep a big supply of coal constantly on hands there. So that now were Mr. Reiniger to order a car of coal today, he would get it tomorrow. Hitherto the orders would go to the main office at Kenova, then forwarded from there to the mines and shipped from there; thus occansioing much delay.

Mr. Jones informed a TIMES reporter this morning that his company had recently closed a big contract with Cincinnati parties and that immense quantities of coal would be shipped to the Queen City the coming year via the N. & W. and C. P. & V. railroads. Within the last few days the Kenova company has also concluded arrangements with the managers of the C. P. & V. railroad whereby that road will hereafter burn Thacker coal on their engines and at their stations. Hitherto the C. P. & V. has used Oak Hill coal, or coal from the Tom Corwin mine—the latter owned by S. J. Patterson. The Kenova people are considerably elated over securing these contracts.

Mr. Walker went north to Columbus this morning, and Mr. Jones returned to Kenova.

For a Few Days' Rest.

Miss Anna Ball, who has been in Cincinnati, attending the Conservatory of music, is back in Portsmouth for a few days' rest. She is stopping at Mrs. Wilhelm's, 49 East Second street.

See Corse Payton and Etta Reed in "The Parisian Princess" at the Grand Monday night.

The Bible student will find the 28 Biblical maps in Cram's Universal Atlas complete and conformed to the latest investigations.

COURT NEWS.

The Street Assessment Cases Argued and Submitted Yesterday.

The Sheriff's Allowance of $300—Thomas Taylor Has Big Costs to Pay.

Gets $10 and Costs for Assault and Battery —A Farm Sold by the Sheriff—Settlement with Some State Institutions— A Bastardy Case—Other Items of General Interest.

The arguments in the street assessment cases were completed yesterday afternoon and Judge James took the cases under advisement. Judge Dever resumed charge this morning and disposed of considerable business. He announced that it was the intention to close the present term of court Monday, February 25th.

TAYLOR'S SENTENCE.

Thomas Taylor appeared in court this morning and received his sentence for assault and battery. He was fined $10 and cost and committed to the county jail until the amount is paid The costs in the case amount to over $100.

THE SHERIFF'S ALLOWANCE.

Section 1231 of the revised statutes provides that the court shall make an allowance of not more than $300 per annum for the sheriff for services in criminal cases where the state fails to convict, or where the defendants prove insolvent, and for other services not particularly provided for. In accordance with this the court this morning ordered that D. W. Gustin be paid $300 for such services for the year 1894.

A SHERIFF'S SALE.

The Hyland farm in Green township was sold at sheriff's sale this afternoon to D. W. Gustin for $310, two thirds of the appraisement. The farm contains about 70 acres and is sold to satisfy a claim in the suit of Ella Woods vs. John Hyland et al.

A BASTARDY SUIT.

In the bastardy suit of Ella Martin vs. Joseph Marvin the defendant has been adjudged to be the father of the plaintiff's child and ordered to pay $300 and the costs of prosecution forthwith, or to stand committed to the county jail in default of the same.

KEEPING HIS EYE ON THEM.

Auditor Tracy was in Columbus yesterday for his annual settlement with the Blind Asylum and the Deaf and Dumb Asylum. The law provides that the inmates of these and other similar institutions shall be clothed at the expense of the county from which they are sent. The accounts are rendered annually and Auditor Tracy inspects them personally before approving them. Scioto county has at present but one inmate in the first named and four at the latter institution, and the bills for the past year are $18 and $42 respectively.

DOCKET ENTRIES.

Amos B. Cole vs. Aaron Briggs and Nora Briggs, settled between the parties.

L. Irene Huston vs. Carrie I. Lowery et al., leave to defendant to amend answer in three days.

Clyde J. Eastman, trustee, vs. Filmore Musser et al., demurrer to reply overruled.

David L. Williams vs. C. & O. Railroad company, motion to dismiss overruled as to second ground relating to appeal bond and sustained as to the first ground. Plaintiff asks leave to proceed to service by publication. Refused. Time to prepare bill of exceptions.

Lemuel Salladay vs. Kate Crawford et al., on motion and by consent sheriff appointed receiver to collect rents, etc.

George W. Huggins vs. B. & O. S. W. Railroad company, dismissed for want of prosecution.

The Huber Manufacturing company vs. Ira Crull et al., order of sale.

PROBATE RECORD.

Estate of William Folsom, inventory filed: exceptions to inventory filed.

William and Henry Folsom, partnership inventory filed.

MORTGAGES CANCELLED.

Frank E. Haubert to H. T. and A. H. Bannon, $350.

A Little Daughter.

Born—To Mr. and Mrs. Dudley B. Hutchins this morning a daughter—Dorothy Adelaide.

Lehmans have just received an elegant line of fine shirts to sell at lowest prices.

One hundred and seventy maps of modern geography, 88 maps and plans of cities, 70 historical and classical maps is only one feature of many contained in Cram's New Universal Atlas. You will have a chance to btain a copy free.

Highest of all in Leavening Power.—Latest U. S. Gov't Report

Royal Baking Powder

ABSOLUTELY PURE

A BENDEL PROGRAM

At the Ladies' Musicale Yesterday Afternoon—A Delightful Meeting—A Small Card Party.

The Ladies' Musicale met for its regular meeting in All Saints chapel yesterday afternoon. The secretary, Mrs. E. F. Draper, being absent, Miss Mary Reed, at the request of the president, called the roll of associate and active members. There was the usual good attendance. Most of the program was devoted to the popular composer, Bendel, the paper on that subject being presented by Miss Eisman. Mrs. Wait, the leader of conversation, announced the selections as follows:

Piano duet—Sakontala.....Bendel.
Mrs. Gibbs and Mrs. York.
Piano solo—Am Genfer See, No. 1...Bendel.
Miss Brombacher.
Song—A Winter Lullaby.....DeKoven.
Miss Mary Richardson.
Piano solo—Cascade du Chaudron.....Bendel.
Miss Watkins.
Recitation—What Are They to Do? (with music.)
Miss Newman.
Piano—Barcarolle.....Bendel.
Miss McGhee.
Chant Sans Paroles, Op. 72.....Tschaikowsky.
Czerwinski Trio.
Piano solo—Am Genfer See, No. 2...Bendel.
Miss Evans.
Vocal Trio—Expectation.....Hofmann.
Misses Johnson, Duduit and Mrs. Wait.
Vocal solo—Thine Eyes So Blue and Tender.....Lassen.
Mrs. Phelps Leet.

Mrs. Wait read a very interesting letter from Prof. Doerner, of the Cincinnati college of Music, to whom she had written, asking for personal observations on Franz Bendel, the noted composer, pianist and instructor. In 1872 Prof Doerner had the rare privilege of receiving several months' instruction from Bendel at his home in Germany. Several of Bendel's recital programs, which had been lovingly preserved by Prof. Doerner these twenty-three years, were kindly loaned by him. These programs were displayed to members of the club, giving an idea of the extensive repertoire of the rare pianist.

The active members remained for a short business session. Some matters of importance were briefly discussed, the club adjourning at 4 o'clock.

There were several visitors present: Mrs. Lowe, of Beaver, Pa.; Mrs. Emma D. Connolley, of Columbus; Mrs. Whitelaw, of Wyoming, near Cincinnati; Mrs. Will Calder, of Cleveland; Miss Junk, of Ross county, and Miss Flora Field.

A SMALL PARTY.

Mrs. Mose Lehman entertained a small company of friends last evening in honor of her guest Mrs. Blanche Herz, of Huntington, W. Va. The evening was spent delightfully at cards.

FOR THE POOR.

Some of the Quiet Charity Work in Progress in This City.

There has so far been no public appeals for assistance for the poor of this city. There has, however, been a great deal of charity work this winter, most of which has been carried on quietly and without general or public knowledge. There is a considerable amount of destitution, but so far as is known there has been relief in every such case. The city's action in furnishing coal revealed to an extent the destitution existing. In addition to this, the regular charity work of the city and the private work, at least one secret society is conducting a regular and systematic work along this line. A good fund has been raised by canvassing, but the order has not made the work a public one, believing that it can be prosecuted to better advantage privately. There is no fear but that the city can and will take care of its worthy poor.

ON THE 10TH OF THE MONTH

Will the Norfolk and Western Men Hereafter Receive Their Pay.

Local Norfolk and Western officials have received notice from the receivers that the pay car will make another trip along the road on or about Feb. 25th. At this time the men will be paid for January work. The car will thereafter make the trip on the 10th of each month, and only ten days' pay of the men will be held back instead of thirty days, as heretofore. This is one of the first beneficent results of the road being in the hands of a receiver.

Heart Disease is Sure Death.

The only remedy medical science ever discovered is pure old whiskey which is on sale by JOHN T. MILLER.

FRAGMENTS.

Sam Williams is acting as substitute fireman at the East End engine house.

Ex-City Clerk S. G. McColloch is still very sick at his residence on East Third street.

Earl Adams, of East Second street, who has been ill for some days, is reported better.

Mrs. McCloud, of Gallia street, who has been seriously ill for some time, the result of falling on the slippery sidewalk, is improving.

THE PRINTERS TO BLAME.

Of Course the Christian Endeavorers Wouldn't Do Such a Naughty Thing as Play Cards.

PORTSMOUTH, O., Feb. 15, 1895.

EDITOR TIMES: As you copied an article from the daily Tribune in regard to cards being used at my home at a Christian Endeavor meeting, will you, in justice to the C. E. society and myself, insert the explanation in Friday's Tribune in your next issue?

MARGARET J. PEEBLES.

THE EXPLANATION.

Unfortunately, in last Tuesday's Tribune the word "cards" was substituted by one of the compositors for the word "games" in a brief article referring to the enjoyments indulged in by the Christian Endeavor society last Monday evening, while at the home of Miss Margaret Peebles, thus giving the erroneous impression that "cards" was one of the enjoyable features of the evening, instead of the social games usually indulged in at meetings of church societies.

At Her Father's Bedside.

Mrs. Frank Knauss, of East Eighth street, returned yesterday from Cincinnati, where she has been at the bedside of her father, Mr. Beeching, of Walnut Hills, who died recently. Mr. Beeching was a well known Cincinnati business man.

A Big Laugh Coming.

Tonight Santanelli gives his bewildering seance hypnotique, which is guaranteed to be an antidote for dyspepsia and the blues. "Laugh and the world laughs with you" is Santanelli's motto, and his efforts tonight will be to make his audience "howl" with laughter. Santanelli's seance is unquestionably genuine, so pronounced by our physicians, and he should pack the opera house tonight.

On the Desert Trail.

February 22, the Shriners—that spectacular secret order whose parades are pictures on the streets—will hold their annual meeting in Cincinnati. It will be a gala time. Besides this, the Queen City is a pocket of other attractions. Why not go for a day or two days?

For particulars see display advertisements and C. & O. agents.

To Horse Owners.

For putting a horse in a fine healthy condition try Dr. Cady's Condition Powders. They tone up the system, aid digestion, cure loss of appetite, relieve constipation, correct kidney disorders and destroy worms, giving new life to an old or over worked horse. 25 cents per package. For sale by Fisher & Streich, druggists.

Awarded
Highest Honors—World's Fair,
DR.
PRICE'S CREAM BAKING POWDER
MOST PERFECT MADE.
A pure Grape Cream of Tartar Powder. Free from Ammonia, Alum or any other adulterant.
40 YEARS THE STANDARD.
Sold by John B. Bottinghause, J. A. Wilhelm, J. J. Brushart, B. Augustin.

Advertisement for Bids.

BIDS will be received until 12 o'clock, noon, Wednesday, February 20th, for the improvement of the Seventh Street Engine House, according to plans and specifications on file with the City Engineer.

City reserves right to reject any or all bids.

16-3t COMMITTEE ON PUBLIC PROPERTY.

Ladies Using Periodical Books:

Read This:

1st. Read carefully the instructions printed on the first pages of your Periodical Book.

2nd. The merchants whose names appear in the book will receive tickets on *cash* sales.

Here is the List.

The Herms Dry Goods Company.
G. W. Anderson & Son.
P. T. Tritscheller.
Chas. Kendall.
Win Nye.
Fuller Bros.
Whittaker & Co.
Amann's Pharmacies.
J. J. Brushart.
J. A. Wilhelm.
Alex M. Glockner.
C. S. Cadot.
F. A. Glockner.
Sanford, Varner & Co.
P. S. Revare.
W. Gillett.
T. B. Blake.
Also
Ph. Zoellner, Jeweler.
W. W. Reilly, Books and Stationary.

(Write these last two names in your book.)

For information, premiums, etc., call at Fuller Bros. on Tuesdays and Fridays.

Miss CLARA FULLER,
Miss EMMA YEAGER,
Portsmouth, O. Agents.

Something You Want To Eat:

California Oranges,
Florida Oranges (not frosted),
Fancy German Cabbage,
Genuine Jersey Sweet Potatoes,
Baldwin and Ben Davis Apples,
Fancy Jumbo Bananas,
Fresh Cakes and Crackers,
Fresh Butter and Eggs,
Fresh Rolled Oats,
Fresh Oatmeal,
Fine Teas and Coffees.

J. J. BRUSHART.

Telephone 137

WANT COLUMN.

FOR SALE OR TRADE.—Forty foot lot on East Ninth. Inquire at 56 8th street.

FOR SALE.—A fine Jersey heifer calf apply to P. W. Holden, 156 East 11th st.

FOR RENT.—A six room house at 178 West Second st. Inquire next door.

FOR SALE—Fresh cow and calf, cheap. See C. Knost.

FOR RENT—Hall, corner Ninth and Findlay streets. Inquire of J. Doyle & Co. or J. J. Brushart.

FOUND—A pair of smoked eye-glasses. Apply at corner of North Waller and Eleventh streets.

P. N. Corsets.

We have a Full Line of these Celebrated Corsets, in White and Drab.

Price $1.

Laces and Embroideries.

Our New Stock Now In. Handsome Designs. Large Assortment.

. . . SPECIAL . . .

We have closed out our stock of Men's Shoes to Anderson Bros., but will continue to carry a complete line of Ladies' and Children's Shoes. We offer a custom-made Cincinnati Ladies' Dongola Kid Shoe for $1.25. Regular shoe stores ask much more.

G. W. ANDERSON & SON

134 WEST SECOND STREET.

BOOTS SHOES RUBBERS

As cheap in price for the same grade of goods as can be bought anywhere. Better Boots and Shoes for the same money were never sold in Portsmouth than we are selling now. They are good, fresh, reliable goods; and our Rubbers are all fresh and new—not punched or damaged in making. For honest made goods go to

WEBER'S SHOE STORE,

Corner Second and Court Streets.

WANT CLEAN CLOTHES?

Then send your wash to a clean laundry—to us. No dirty water here—no dirty tubs—no dirty workers. Everything we send out is clean. We have the most complete laundry in Portsmouth, and we guarantee our work to be satisfactory. Try us.

PORTSMOUTH STEAM LAUNDRY.

CALL UP TELEPHONE O.

WHY NOT ? WHY NOT

Buy your Paint at

See our new designs in Wall Paper.

J. W. DODGE & CO.

C. P. DENNIS, Dentist,
81½ West Second Street.
Artistic Crown and Bridge Work
Teeth without plates. Painless extraction by gas or local application.

THE ONE THING NEEDFUL
In our business is experience.
WE HAVE IT;
And our customers
GET THE BENEFIT OF IT.
River City Laundry.
Telephone 45.

FOR SALE.—The entire stock of fixtures and tools of Watkins Bros. A good chance to buy a stock cheap and fall into a good established trade. Apply to WATKINS BROS., West 2nd.

WANTED—A good girl for general house-work. None but those competent or having good recommendations need apply. MRS. DR. KLINE, Cor. 4th and Washington.